

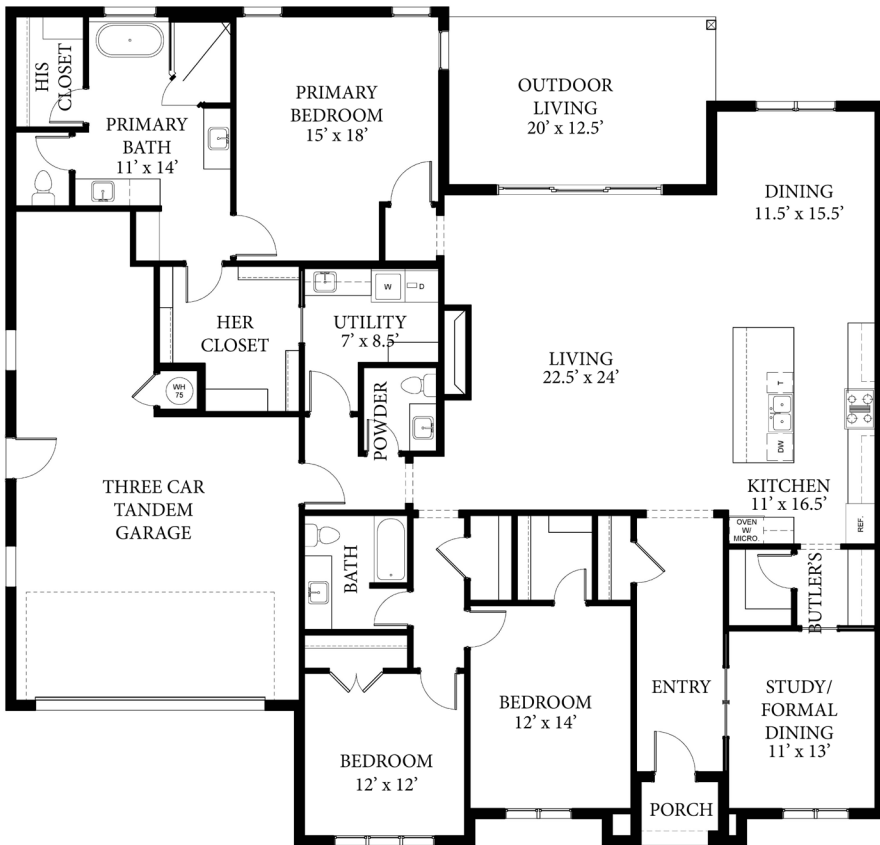

COPYRIGHT© BILL ROBERTS CUSTOM HOMES LLC.

The Lakes at Cross Timbers

3616 Pasqual Way - The Dawson V



FLOOR PLAN

- 2,753 SQ. FT. TOTAL
- 3 BED, 2 1/2 BATH
- OPEN LIVING AREA
- FULL STUDY
- BUTLER'S PANTRY
- TWO PRIMARY CLOSETS
- UTILITY ATTACHED TO CLOSET
- 3 CAR GARAGE

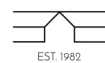

BILL ROBERTS
CUSTOM HOMES

16358 Muirfield Pl. Edmond OK, 73013
(405)359-0275

www.billrobertscustomhomes.com

Copyright Bill Roberts Custom Homes LLC. This plan is not to be copied or reproduced. The rendering is a proposed rendering. Builder does not guarantee that everything depicted in the rendering will be completed as shown. Builder reserves the right to make changes at any time without notice.